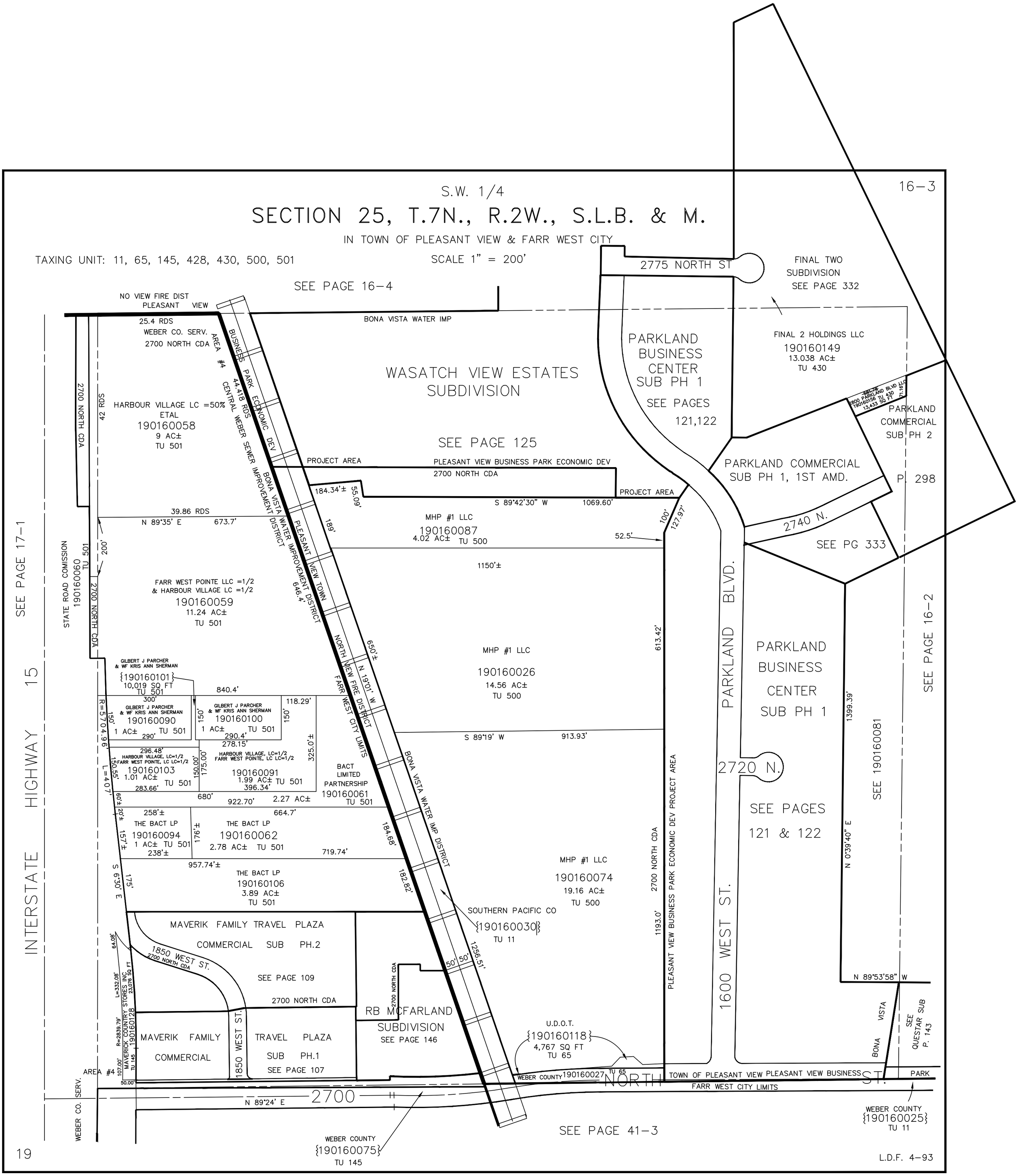
16-3
S.W. 1/4
SECTION 25, T.7N., R.2W., S.L.B. & M.
IN TOWN OF PLEASANT VIEW & FARR WEST CITY
TAXING UNIT: 11, 65, 145, 428, 430, 500, 501
SCALE 1" = 200'
SEE PAGE 16-4
2775 NORTH ST
FINAL TWO SUBDIVISION SEE PAGE 332
NO VIEW FIRE DIST PLEASANT VIEW
25.4 RDS
WEBER CO. SERV.
2700 NORTH CDA
BONA VISTA WATER IMP
WASATCH VIEW ESTATES SUBDIVISION
PARKLAND BUSINESS CENTER SUB PH 1
SEE PAGES 121,122
FINAL 2 HOLDINGS LLC
190160149
13.038 AC±
TU 430
PARKLAND COMMERCIAL SUB PH 2
P. 298
PARKLAND COMMERCIAL SUB PH 1, 1ST AMD.
2740 N.
SEE PG 333
HARBOUR VILLAGE LC =50% ETAL
190160058
9 AC±
TU 501
SEE PAGE 125
PROJECT AREA
PLEASANT VIEW BUSINESS PARK ECONOMIC DEV
2700 NORTH CDA
S 89°42'30" W 1069.60'
39.86 RDS
N 89°35' E 673.7'
MHP #1 LLC
190160087
4.02 AC±
TU 500
1150'±
STATE ROAD COMISSION
190160060
TU 501
FARR WEST POINTE LLC =1/2
& HARBOUR VILLAGE LC =1/2
190160059
11.24 AC±
TU 501
MHP #1 LLC
190160026
14.56 AC±
TU 500
PARKLAND BLVD.
PARKLAND BUSINESS CENTER SUB PH 1
SEE PAGES 121 & 122
2720 N.
SEE 190160081
SEE PAGE 16-2
SEE PAGE 17-1
HIGHWAY 15
INTERSTATE
GILBERT J PARCHER & WF KRIS ANN SHERMAN
190160101
10,019 SQ FT
TU 501
190160090
1 AC±
TU 501
190160100
1 AC±
TU 501
HARBOUR VILLAGE, LC=1/2 FARR WEST POINTE, LC LC=1/2
190160103
1.01 AC±
TU 501
190160091
1.99 AC± TU 501
BACT LIMITED PARTNERSHIP
190160061
TU 501
THE BACT LP
190160094
1 AC± TU 501
190160062
2.78 AC± TU 501
190160106
3.89 AC±
TU 501
MHP #1 LLC
190160074
19.16 AC±
TU 500
SOUTHERN PACIFIC CO
190160030
TU 11
MAVERIK FAMILY TRAVEL PLAZA COMMERCIAL SUB PH.2
1850 WEST ST.
SEE PAGE 109
2700 NORTH CDA
RB MCFARLAND SUBDIVISION
SEE PAGE 146
MAVERIK FAMILY COMMERCIAL
TRAVEL PLAZA SUB PH.1
SEE PAGE 107
U.D.O.T.
190160118
4,767 SQ FT
TU 65
WEBER COUNTY 190160027 TU 65
TOWN OF PLEASANT VIEW PLEASANT VIEW BUSINESS PARK
FARR WEST CITY LIMITS
NORTH ST.
2700
N 89°24' E
WEBER CO. SERV.
AREA #4
WEBER COUNTY
190160075
TU 145
SEE PAGE 41-3
WEBER COUNTY
190160025
TU 11
1600 WEST ST.
PLEASANT VIEW BUSINESS PARK ECONOMIC DEV PROJECT AREA
BONA VISTA WATER IMP DISTRICT
BUSINESS PARK ECONOMIC DEV AREA #4
CENTRAL WEBER SEWER IMPROVEMENT DISTRICT
PLEASANT VIEW TOWN
NORTH VIEW FIRE DISTRICT
FARR WEST CITY LIMITS
N 89°53'58" W
SEE QUESTAR SUB P. 143
19
L.D.F. 4-93